

FRONT ELEVATION

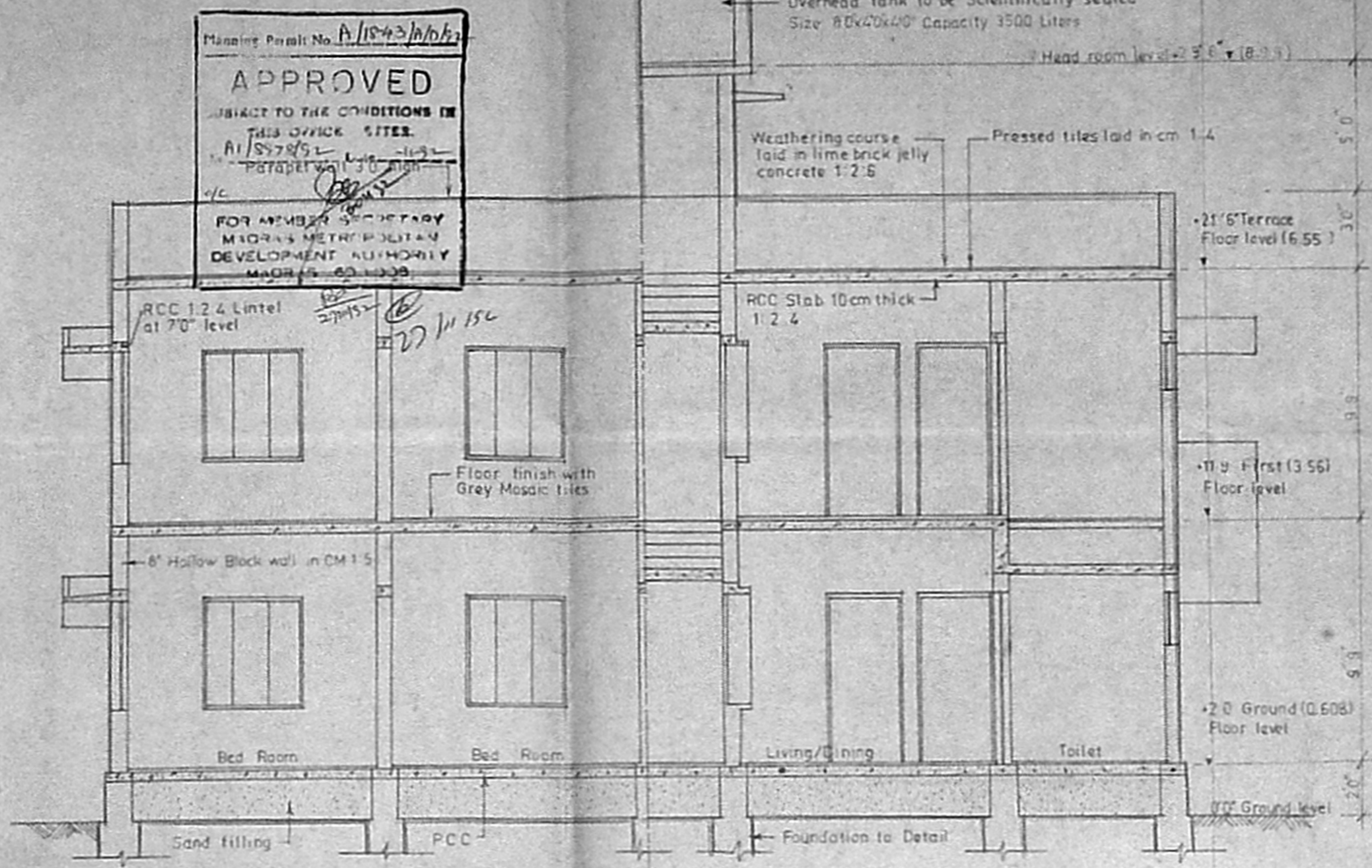

SECTION AT AA

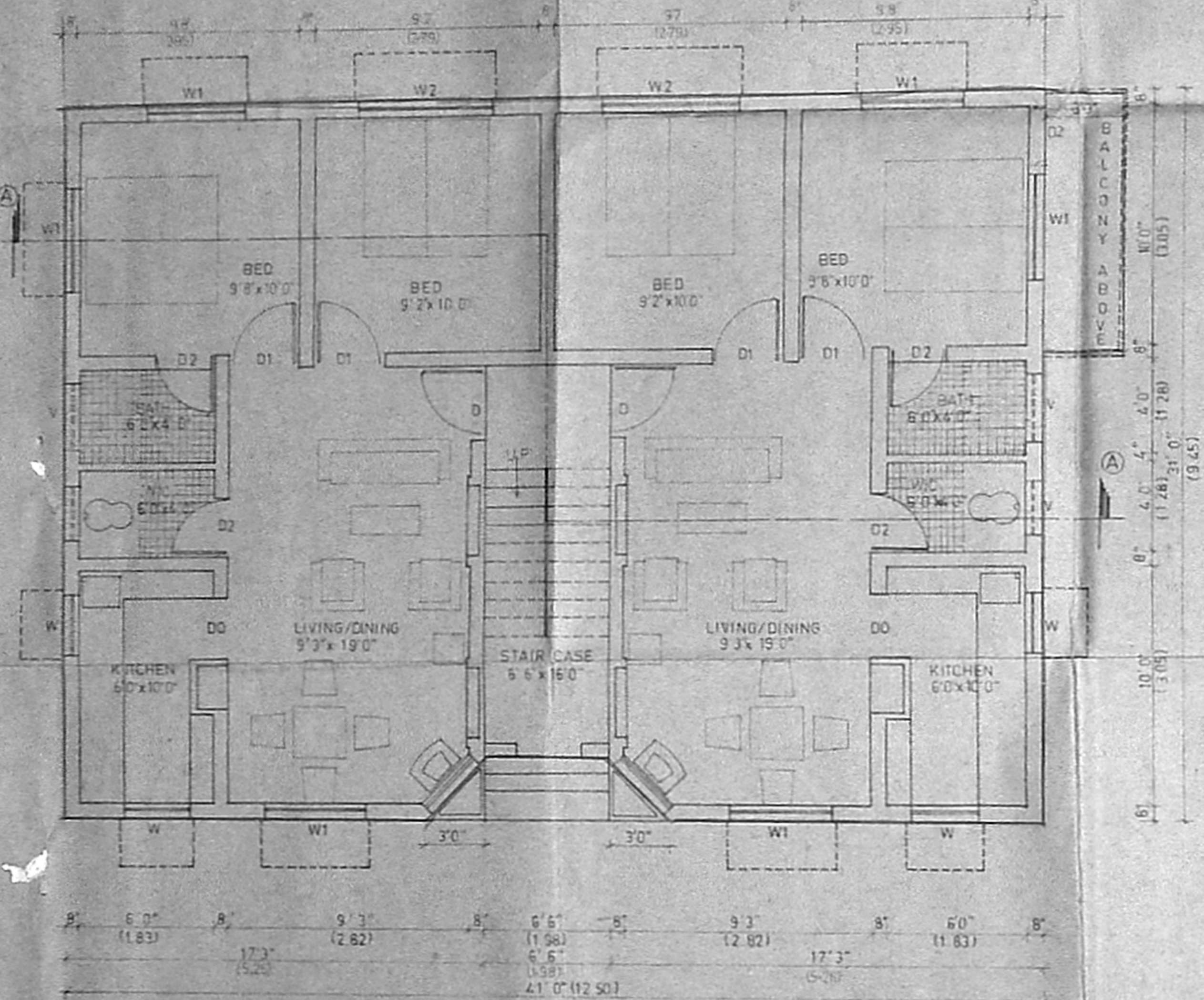

GROUND FLOOR PLAN

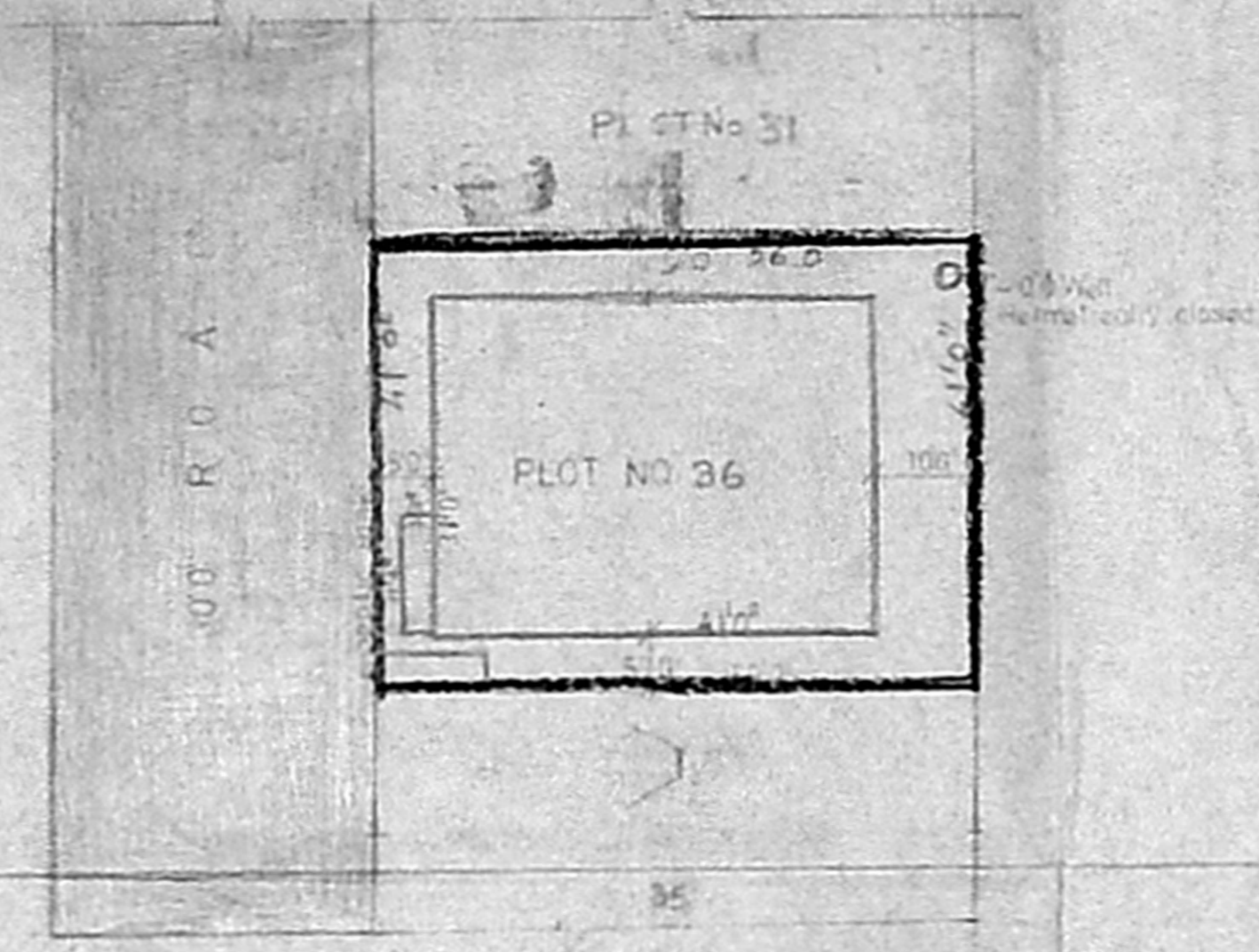

SITE PLAN SCALE: 1" = 16 1/2 FEET

Planning Permit No. A/1843/10/152
APPROVED
 SUBJECT TO THE CONDITIONS IN THIS OFFICE. SITES.
 A/1843/10/152
 PARAPET WALL 3'0" HIGH
 FOR MEMBER SECRETARY
 MADRAS METROPOLITAN
 DEVELOPMENT AUTHORITY
 MADRAS - 600 030

SCHEDULE OF JOINTS

TYPE	DESCRIPTION	SIZE	Nos.
D	Main Door	3'3" x 7'0"	
	Door	3'0" x 7'0"	
D2	Door	2'6" x 7'0"	
DO	Door Opening	3'0" x 7'0"	
W	Window	3'0" x 3'6"	
W1	Window	4'6" x 4'6"	
W2	Window	6'0" x 4'6"	
V	Ventilator	3'0" x 2'0"	

AREA STATEMENT

	Sft	Sqm
Flat area in R.F.	1242.50	115.43
Flat area in P.F.	1242.50	115.43
Balcony in P.F.	38.82	3.57
Total area in all floors	2524.82	234.43
Plot Area	2258	210.30
Plot Coverage	1242.50/2258	0.54
FSI Allowed	1.50	
FSI Achieved	1.00	
Total No. of units	3	1
Area of each unit	841.61 (77.57)	104.14
	287.20 (26.64)	34.17

Colour Indication
 PROPOSED WORK
 PROPOSED ROAD
 PLOT OUTLINE

Licensed Surveyor
S. SRIKRISHNAN, B.E. CIVIL, M.E. (STRUCT)
 Civil Engineer & Licensed Surveyor
 Class I-No. 248
 CORPORATION OF MADRAS
 B-163, 7th AVENUE (UPSTAIRS)
 BESANT NAGAR, MADRAS - 600 090

Owner's Signature
Ramesh



S. No.	Revision	Date

Job Title: P.P./M.C. No. 51/90 dt. 12.3.91
 PROPOSED FLATS IN PLOT NO. 36 OF APPROVED
 L.A. No. 1/91 DT. 12.3.91 IN RE. SURVEY No. 641
 OF VELACHERY CORP. OF M.S. 42 DIV. 1 & 2 UNIT 30

Drawing Title
 CORPORATION DRAWING

Drawn: _____ Checked: _____

Scale: 1" = 4'0" Date: _____

TYPE-H3 SH 1/2

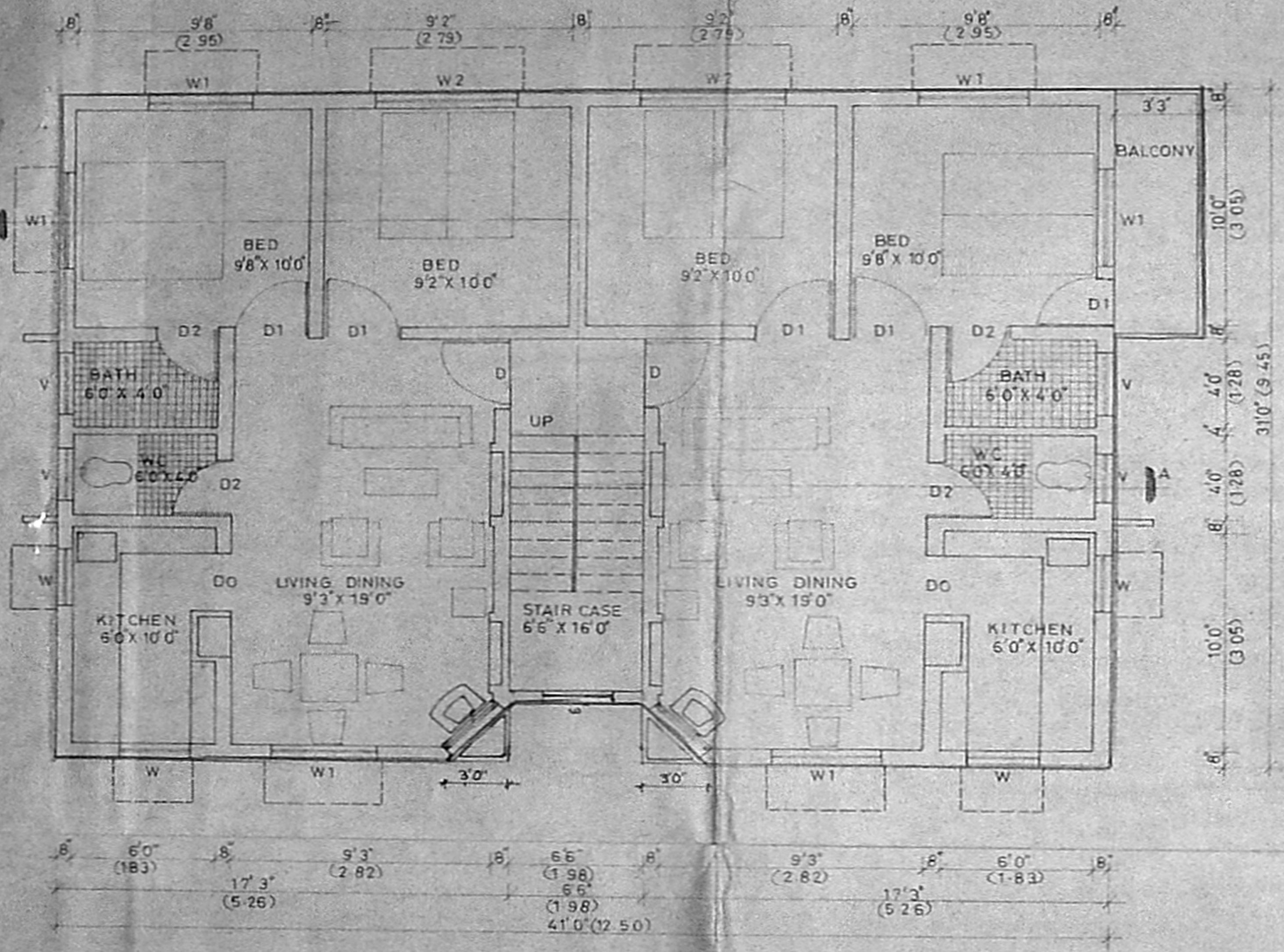

FIRST FLOOR PLAN

57-50
7-36-60

Planning Permit No. A/1893/D/152
APPROVED
 SUBJECT TO THE CONDITIONS IN THIS OFFICE SET.
 No. A/1893/92 Date - 11/52
 FOR MEMBER SECRETARY
 MADRAS METROPOLITAN
 DEVELOPMENT AUTHORITY
 MADRAS - 600 008

27/11/52
27/11/52

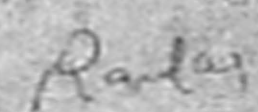
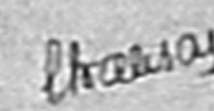
 Owner's signature	
 R. SRINIVASAN, B.E. (CIVIL), M.E. (STRUCT) Civil Engineer & Licensed Surveyor Class I - No. 248 CORPORATION OF MADRAS E-163, 7th AVENUE (UPPER) BESANT NAGAR, MADRAS - 600 050	
Licenced surveyor	
Job Title PROPOSED FLATS IN PLOT No 36 OF APPROVED LAYOUT No 1/910: 253, 31 T.P.P./M.C No 157/90 & 112-91 IN RE-SURVEY No 641 OF VELACHERY CORP. OF MS. 42 DIV 148 UNIT 30	
Drawing Title CORPORATION DRAWING FIRST FLOOR PLAN	
Drawn	Checked
Scale 1" = 4'0"	Date
TYPE - H2	

Planning Permit No. A/1892/10/42
APPROVED
 SUBJECT TO THE CONDITIONS IN
 THIS OFFICE SITE.
 No. AJ/3328792
 FOR MEMBER SECRETARY
 MADRAS METROPOLITAN
 DEVELOPMENT AUTHORITY
 MADRAS - 600 008.

Over Head Tank above to be Scientifically Sited
 Size 8'0" x 4'0" x 4'0" Capacity 3500 Liters

STAIR CASE
 6'6" x 16'0"

TERRACE FLOOR PLAN

Owner's Signature <i>R. Srinivasan</i>	
Licensed Surveyor <i>S. Srinivasan</i> S. SRINIVASAN, B.E. (CIVIL), M.E. (STRUCT) Civil Engineer & Licensed Surveyor Class I-No. 245 CORPORATION OF MADRAS E-163, 7th AVENUE (UPSTAIRS) BESANT NAGAR, MADRAS - 600 090	
Job Title L.F.P./No. No. <u>157/90</u> dt <u>11.2.91</u> PROPOSED FLATS IN PLOT No. <u>36</u> OF APPROVED L.A. No. <u>01/51/D/25391</u> IN RE-SURVEY No. <u>641</u> OF VELACHERY CORP. OF MS 42 DIV 148 UNIT 30	
Drawing Title CORPORATION DRAWING TERRACE FLOOR PLAN	
Drawn	Checked
Scale 1 = 4'0"	Date 10.2.92
TYPE - H2	SH - 2/2

51-58
 730.0

